

Date: 2017/21/04

Subject: A-30 Deck SeaRox SL 620/ SeaRox SL 620

ROCKWOOL®
TECHNICAL INSULATION

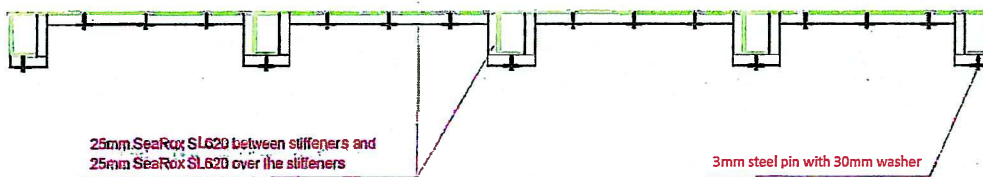
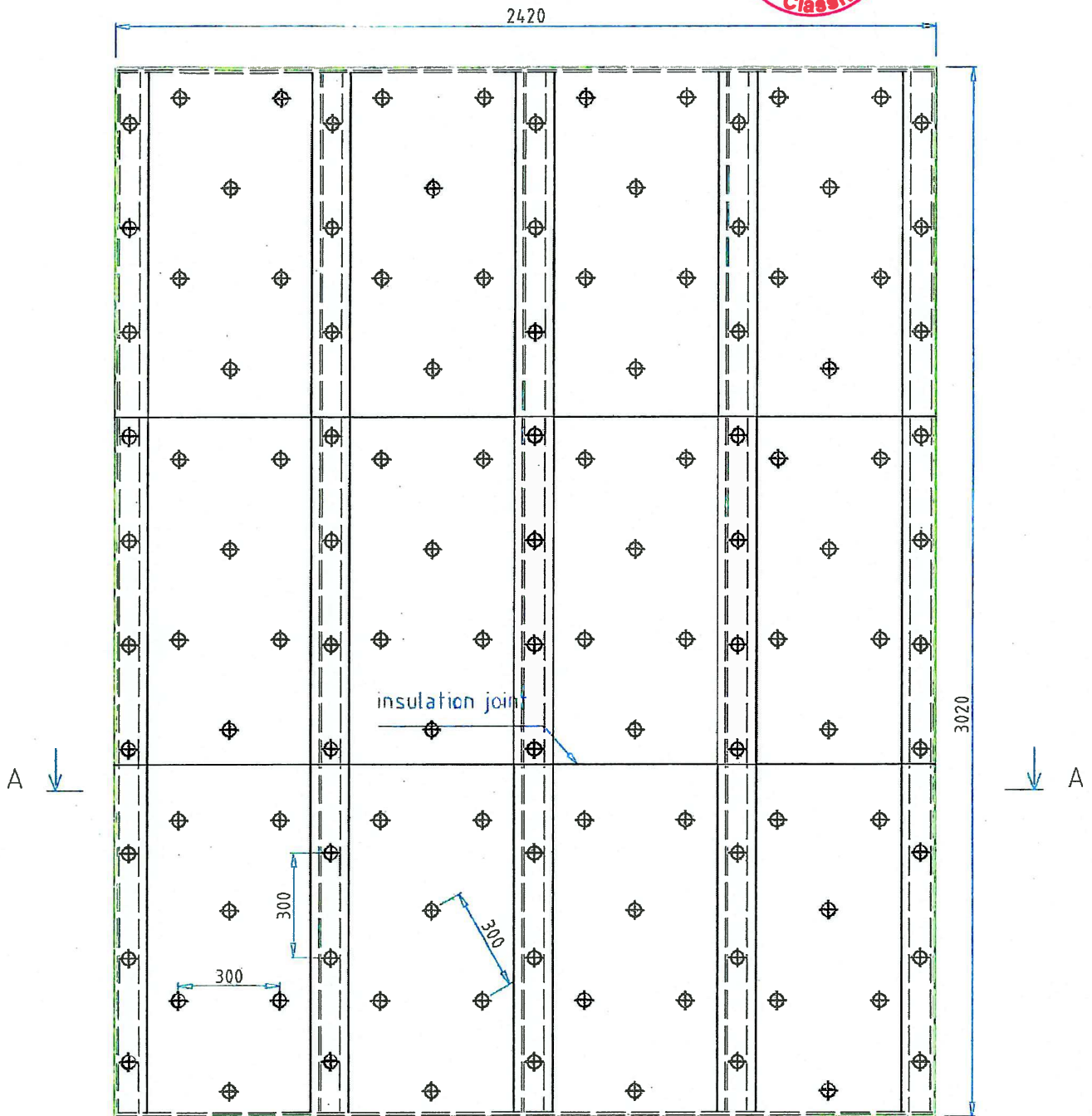

subject: A30 Deck SeaRox SL 620 25/25mm

ROCKWOOL®

dwg no.: 2017004

date: 2017.01.09

designer: DG TECHNICAL INSULATION

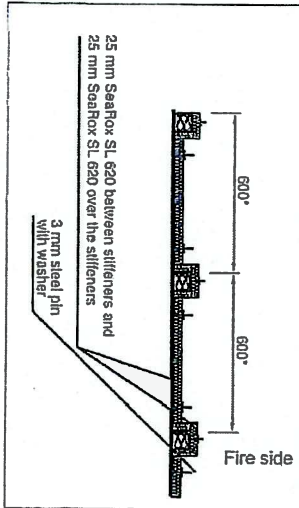

Danish Institute of Fire and Security Technology
File no. PHA10909C

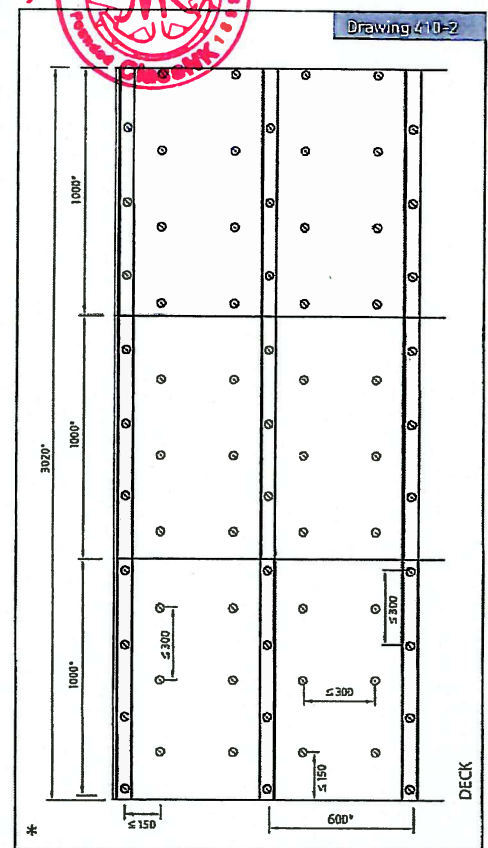
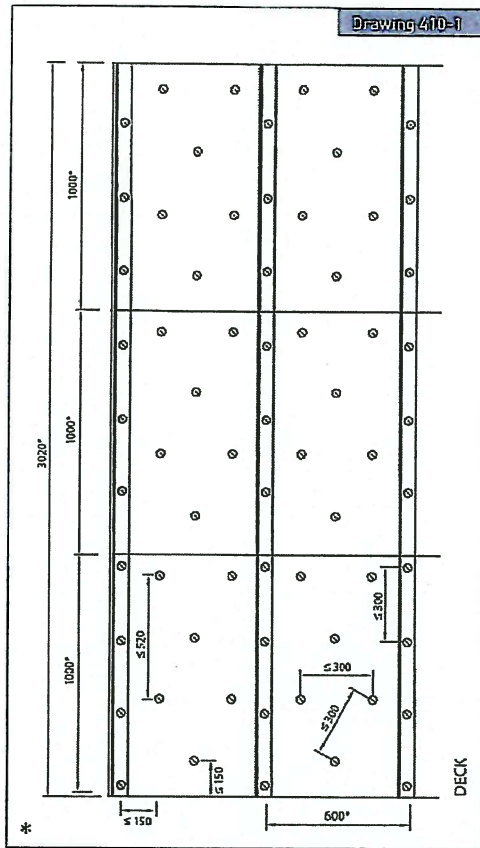

* Dimensions may vary depending on structural design and size of insulation slab.

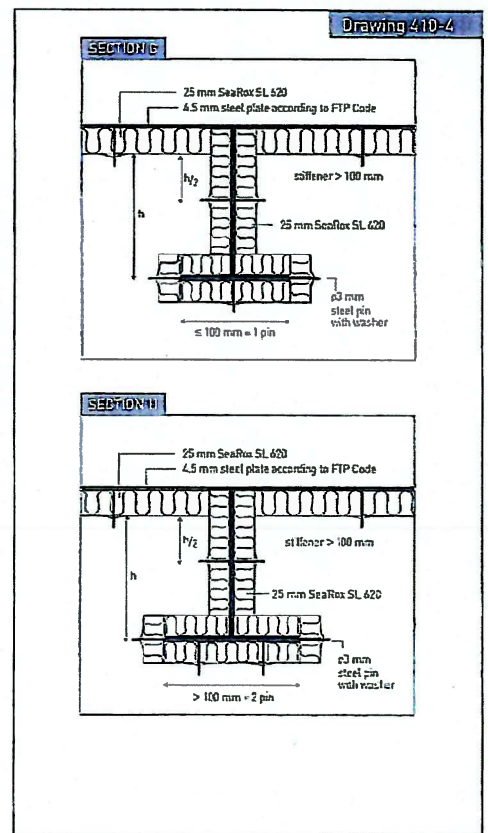
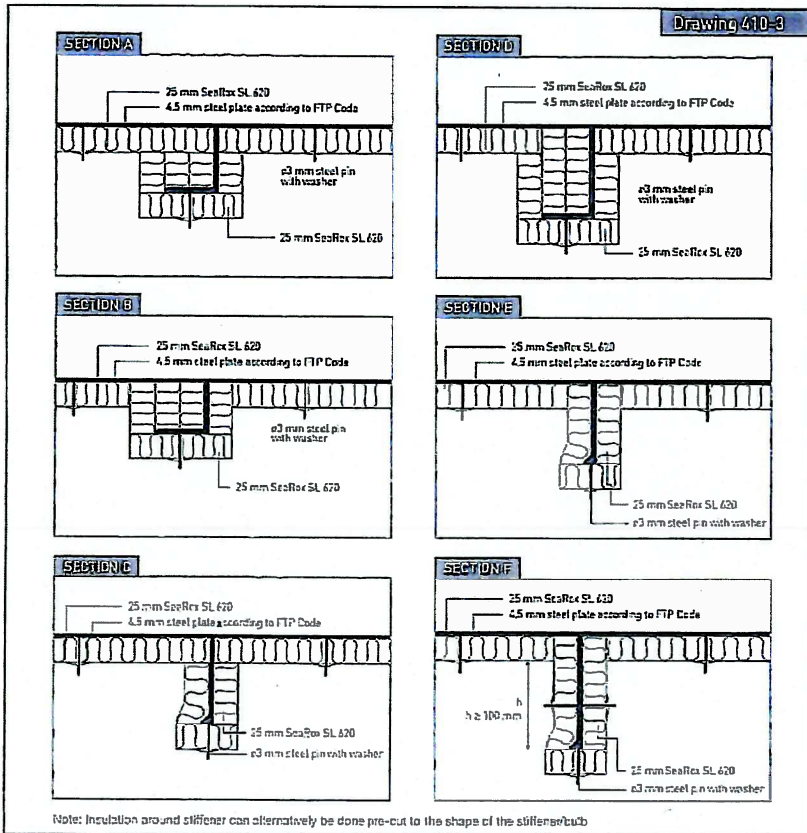

All measurements in mm

Date: 2017/02/09

Subject: A-30 Deck SeaRox SL 620/ SeaRox SL 620

Assessment Report Nos.:

ROCKWOOL®
TECHNICAL INSULATION